



COOPER NUTRE, COPERAGUAS E SIVIERO

**APRESENTAM:**



# CATÁLOGO

*Interativo*

**11 E 12 DE SETEMBRO**

*Touros - 11/09 Fêmeas - 12/09*

**ACESSE**

**A PLAYLIST COMPLETA**

**NO YOUTUBE**





# CONDIÇÕES

*de frete e pagamento*



**FRETE**  
**FREE**

(PARANÁ E SANTA CATARINA)

## FORMAS DE PAGAMENTO

Parcelas

**40x**  
(20 DUPLAS)

Plano safra

**(2 + 2 + 36)**  
PARA (30/04/2025)

Desconto

**6%**  
(à vista)



PATROCINADORES

**OURO**



LEILOEIRA:



REALIZAÇÃO:

**Fazenda 2A**

AGÊNCIA:





PATROCINADORES

**PRATA**



LEILOEIRA:



REALIZAÇÃO:

**Fazenda 2A**

AGÊNCIA:





PATROCINADORES

**BRONZE**

Verdesul



LEILDEIRA:



REALIZAÇÃO:

**Fazenda 2A**

AGÊNCIA:





Touros  
11/09

**ACESSE**

A PLAYLIST COMPLETA

clique no icone





LOTE

**01**



ACESSE:

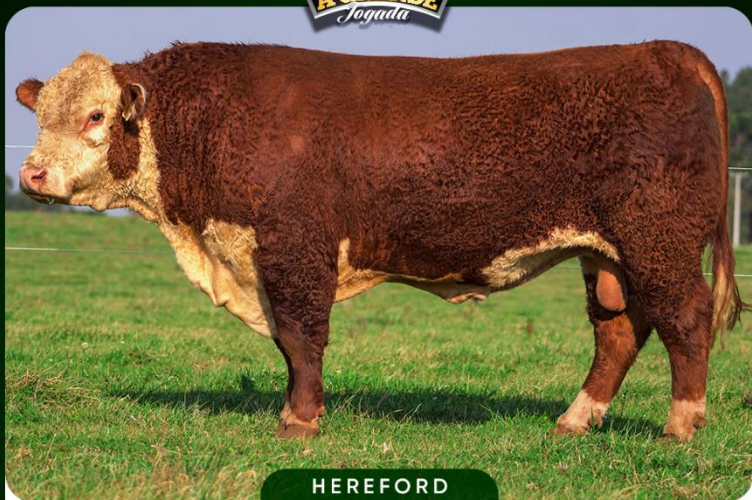

HEREFORD

## IMPERADOR FIV



KG



PESO: **860kg**

NASC.: **08/10/2021**

CE: **42cm**

PAI: **BOYD 31Z BLUEPRINT 6153**

MÃE: **MAE RAINHA 61 AZUL SUPER DUTY TE**

AVÔ M.: **REMITALL SUPER DUTY 42S**

LOTE **02**



ACESSE: 

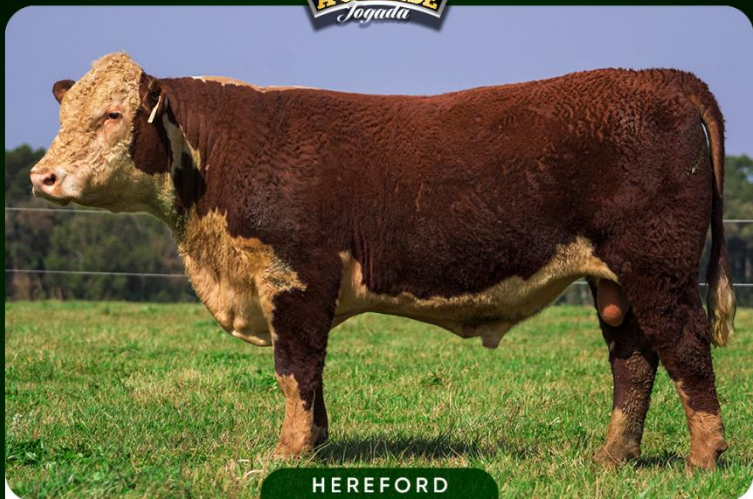

HEREFORD

**109**



KG



PESO: **725kg**

NASC.: **17/09/2022**

CE: **46cm**

**PAI: TRIARA XCELORATOR 594X**

**MÃE: RECVLUTA L005**

**AVÔ M.: RECVLUTA G152**



LOTE

**03**



ACESSE:

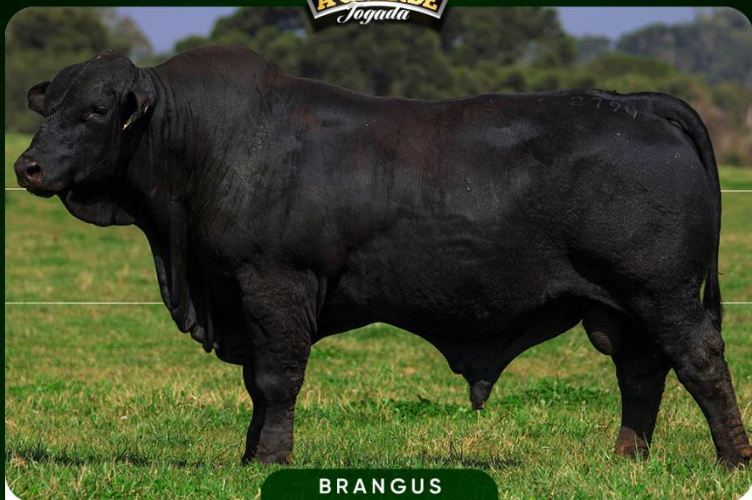

BRANGUS

**BN 2794**



KG



PESO: **820kg**

NASC.: **14/03/2022**

CE: **46cm**

PAI: MC CROSSOVER 834Y

MÃE: RPK GENETICA BN 1080

AVÔ M.: PRIMAVERA J618

LOTE

**04**



ACESSE:



**BRANGUS**

**WT 235**



**KG**



PESO: **620kg**

NASC.: **17/09/2022**

CE: **46cm**

**PAI: GUAPIARA BR4373**

**MÃE: GUAPIARA BZ0303 TE**

**AVÔ M.: RANCHO 1256 T/E**

LOTE

**05**



ACESSE:

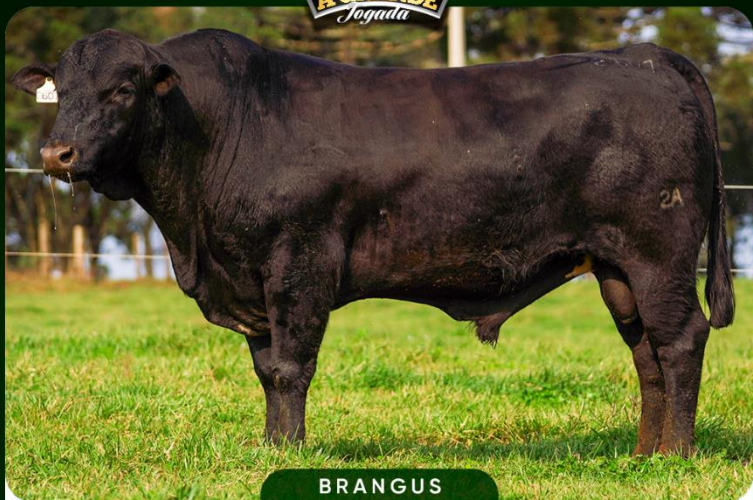

BRANGUS

**BN 2607**



KG



PESO: **700kg**

NASC.: **26/09/2021**

CE: **40cm**

**PAI: WAT LEAD GUN 33P6**

**MÃE: RPK GENETICA BN 1016**

**AVÔ M.: RPK GENETICA BN TE 0385**

LOTE

**06**



ACESSE:



BRANGUS

**WT 244**



KG



PESO: **570kg**

NASC.: **30/03/2023**

CE: **45cm**

**PAI: POZO 4486 RELEVANTE**

**MÃE: GUAPIARA BE0860 FIV**

**AVÔ M.: CSONKA OF BRINKS 30R4**

LOTE

**07**



ACESSE:



BRANGUS

**WT 243**



KG



PESO: **520kg**

NASC.: **29/03/2023**

CE: **39,5cm**

**PAI: POZO 4486 RELEVANTE**

**MÃE: GUAPIARA BE2172 FIV**

**AVÔ M.: WAT LEAD GUN 33P6**



LOTE **08**



ACESSE: 

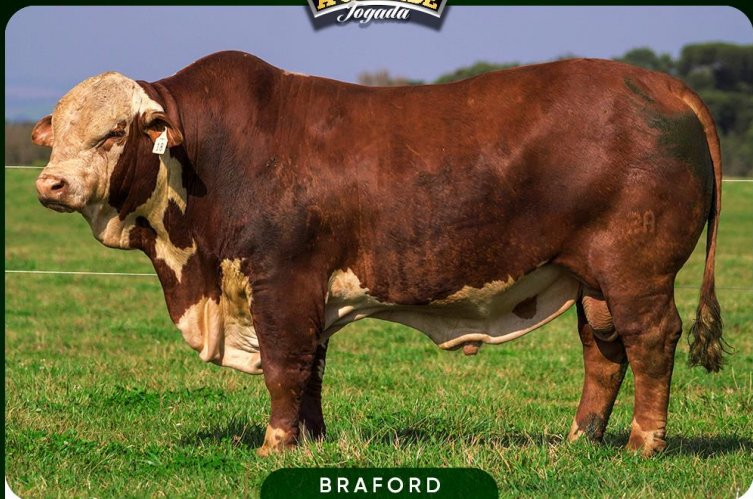

**BRAFORD**

# FURACÃO FIV



KG



PESO: **900kg**

NASC.: **05/11/2021**

CE: **45cm**

PAI: **SANTA HELENA 38-011**

MÃE: **PITANGUEIRA 38-J406**

AVÔ M.: **PITANGUEIRA 38-A252 (BIG)**

LOTE

**09**



ACESSE:

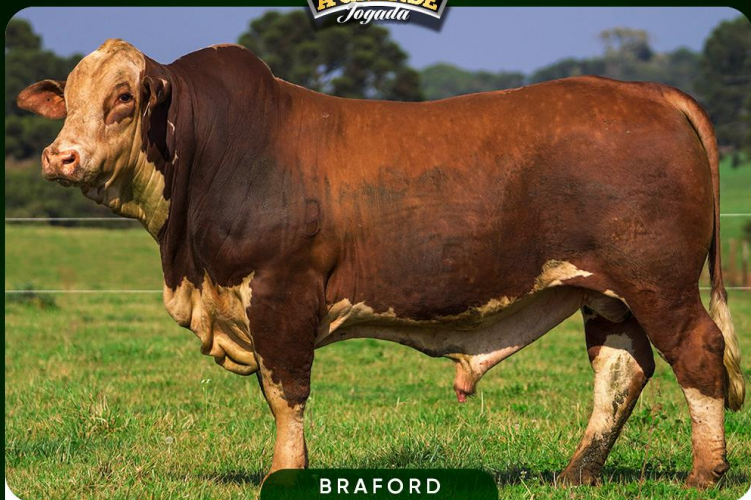

**BRAFORD**

**2A 38-1405**



**KG**



PESO: **830kg**

NASC.: **15/01/2022**

CE: **37cm**

**PAI: SANTA GERTRUDES 38-2023**

**MÃE: 2A 38-852**

**AVÔ M.: SAO BENTO 38-Q033BROTHER**

LOTE **10**



ACESSE: 

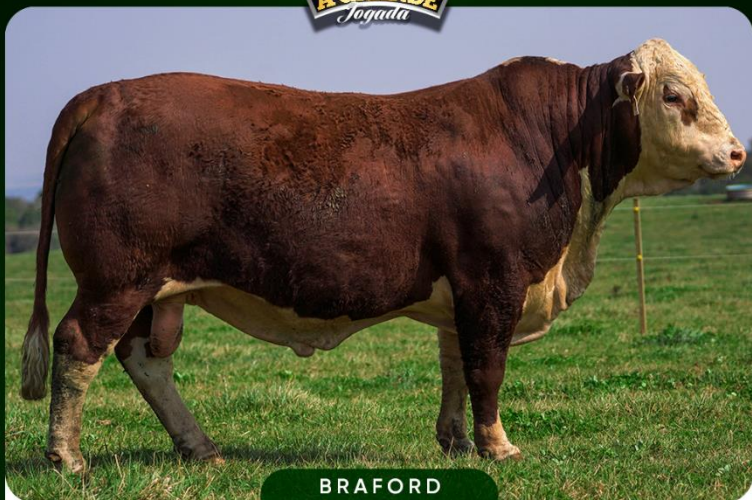

**BRAFORD**

**2A 38-1442**



**KG**



PESO: **720kg**

NASC.: **10/05/2022**

CE: **40cm**

**PAI: SAO BENTO 38-P279**

**MÃE: PITANGUEIRA 38-J2919**

**AVÔ M.: RM 6382010**

LOTE **11**



ACESSE:



**BRAFORD**

**2A 38-1452**



KG



PESO: **760kg**

NASC.: **13/05/2022**

CE: **40cm**

**PAI: SAO BENTO 38-P279**

**MÃE: W.H. 38-TEF002 FRONTEIRA PAYSANO**

**AVÔ M.: BELVISTA 38-5804 (PAYSANO)**



LOTE **12**



ACESSE: 



**BRAFORD**

**2A 38-1433**



PESO: **820kg**

NASC.: **25/02/2022**

CE: **42,5cm**

**PAI: 38-1028 GRAMINHO**

**MÃE: W.H. 38-E142**

**AVÔ M.: CARCAVIO 38-2039**



LOTE **14**



ACESSE: 

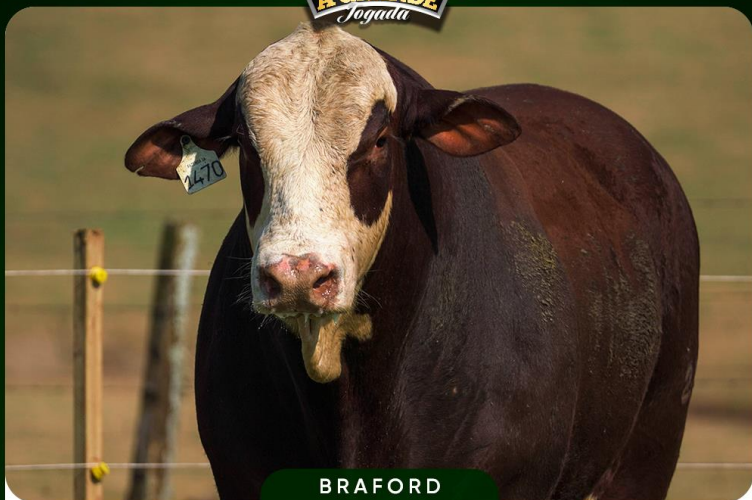

**BRAFORD**

**2A 38-1470**



KG



PESO: **800kg**

NASC.: **18/06/2022**

CE: **40cm**

**PAI: SANTA GERTRUDES 38-2023**

**MÃE: CARCAVIO 38-4895**

**AVÔ M.: RM CR7-P15**

LOTE **15**



ACESSE: 

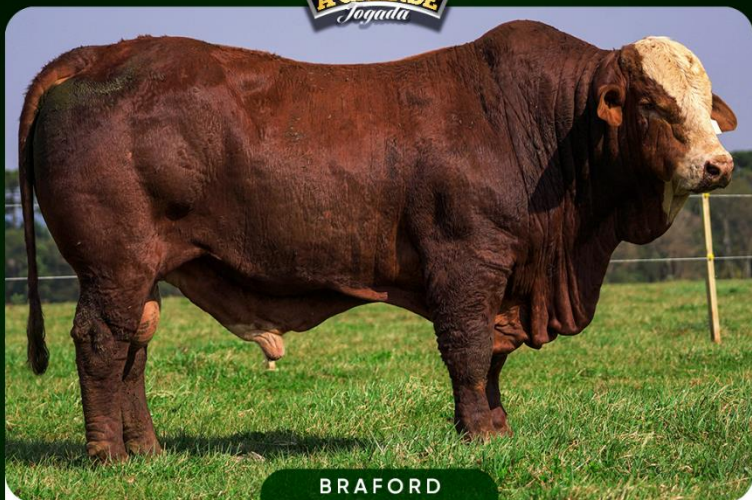

**BRAFORD**

**2A 38-FIV16**



PESO: **790kg**

NASC.: **01/11/2021**

CE: **49cm**

**PAI: SANTA HELENA 38-011**

**MÃE: SANTA HELENA 38-FIV1086 PRIVILEGE**

**AVÔ M.: PITANGUEIRA 38-C04**

LOTE **16**



ACESSE:

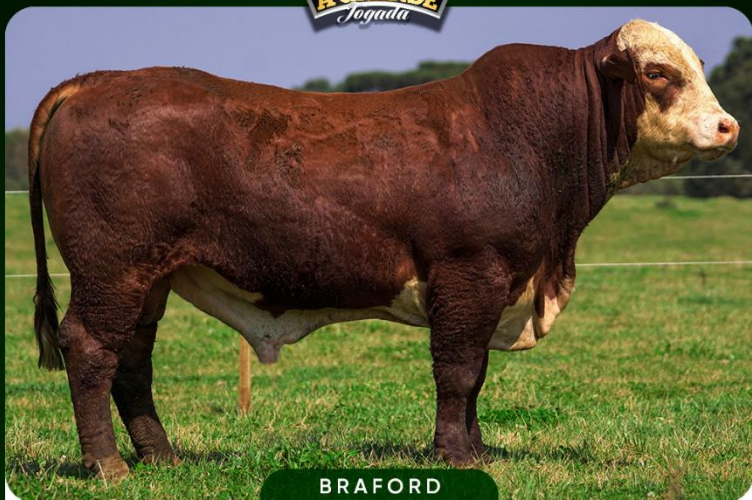

**BRAFORD**

**38-Z393**



**KG**



PESO: **700kg**

NASC.: **01/12/2021**

CE: **40cm**

PAI: **SAO BENTO 38-P279**  
MÃE: **SAO BENTO 38-Q499**  
AVÔ M.: **RM 5SB-13**

LOTE

**17**



ACESSE:

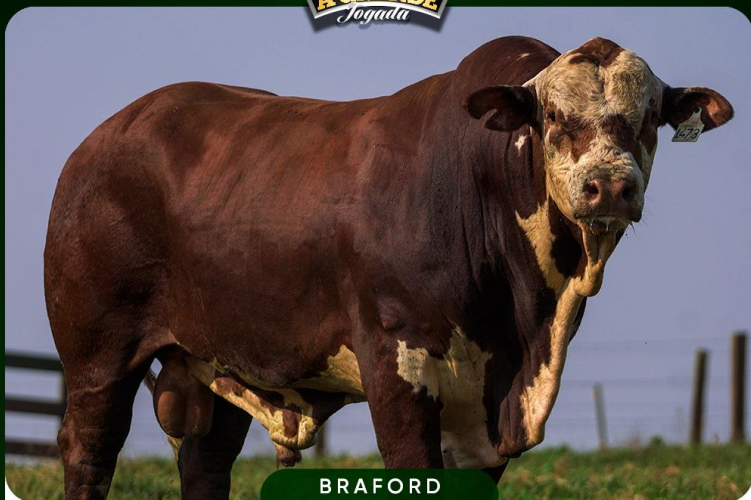

**BRAFORD**

**2A 38-1473**



KG



PESO: **770kg**

NASC.: **20/06/2022**

CE: **41cm**

**PAI: SANTA GERTRUDES 38-2023**

**MÃE: CARCAVIO 38-5739**

**AVÔ M.: CARCAVIO 38-1146**

LOTE **18**



ACESSE: 

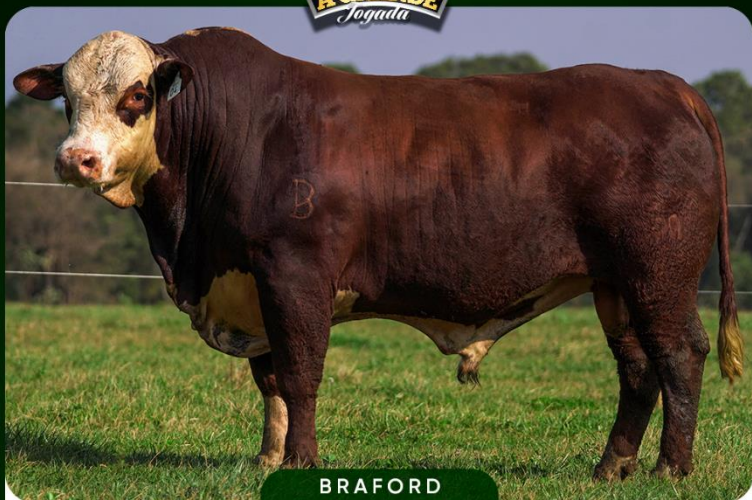

**BRAFORD**

**2A 34-FIV04**



KG



PESO: **770kg**

NASC.: **06/09/2021**

CE: **39cm**

**PAI: MAE RAINHA 38-TES69 MAESTRO**

**MÃE: SANTA HELENA 38-FIV176**

**AVÔ M.: PITANGUEIRA 38-G687**



LOTE **19**



ACESSE: 

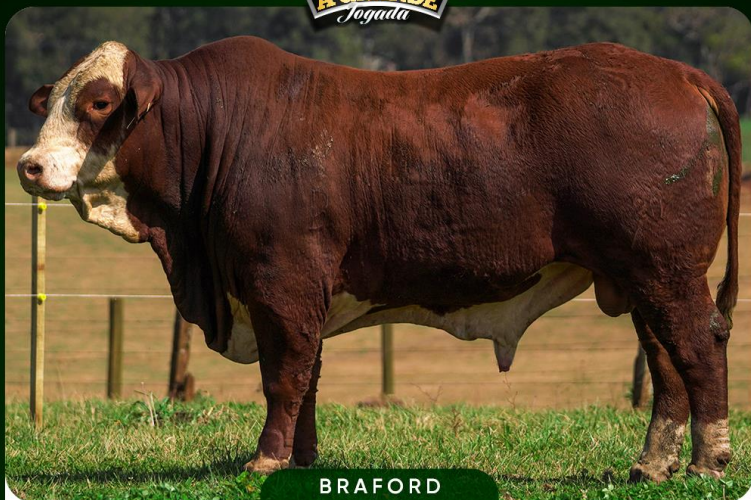

**BRAFORD**

**38-Z382**



**KG**



PESO: **770kg**

NASC.: **07/12/2021**

CE: **40cm**

**PAI: SAO BENTO 38-P279**

**MÃE: SAO BENTO 38-U215**

**AVÔ M.: RM SB-RM3-16**

LOTE **20**



ACESSE:

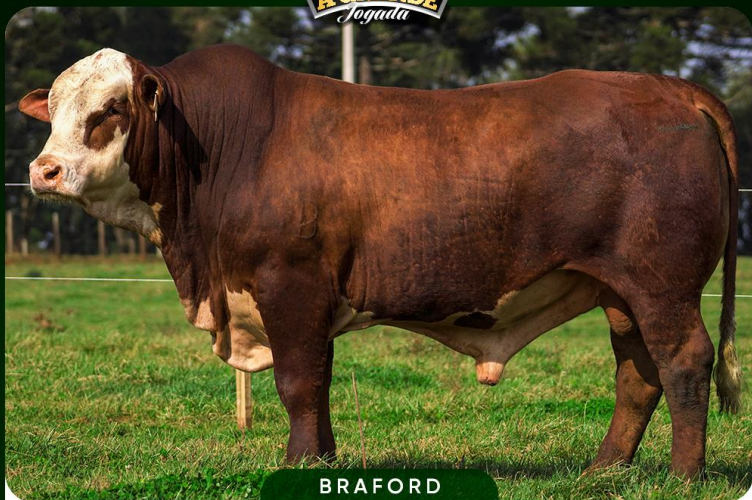

**BRAFORD**

**38-Z210**



**KG**



PESO: **720kg**

NASC.: **24/10/2021**

CE: **39cm**

**PAI: SAO BENTO 38-P279**

**MÃE: SAO BENTO 38-M060**

**AVÔ M.: RM 33811**

LOTE **21**



ACESSE: 

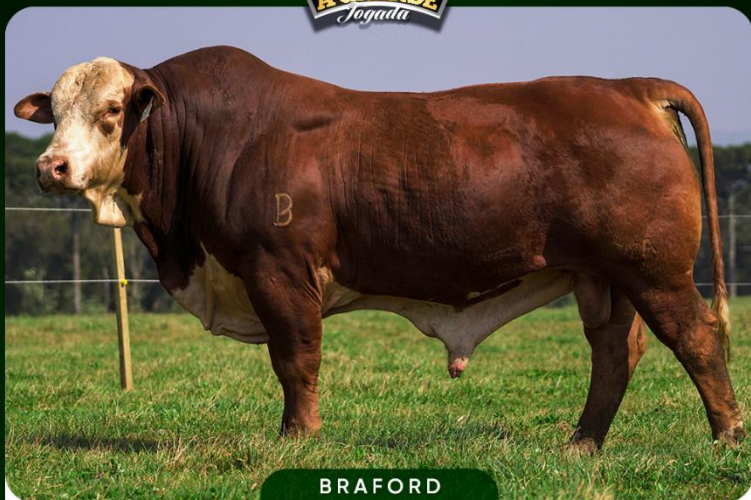

**BRAFORD**

**2A FIV03**



PESO: **870kg**

NASC.: **30/08/2021**

CE: **40cm**

**PAI: MAE RAINHA 38-*TES*69 MAESTRO**

**MÃE: SANTA HELENA 38-FIV176**



**FAÇA OU ATUALIZE  
SEU CADASTRO JUNTO A**



**(46) 9 9908-0440**

**Claudia**

AGÊNCIA:

